

**ITEM 3. ITEM FOR COMMITTEE INFORMATION – TEMPORARY ROAD
CLOSURE – ELIZABETH STREET WATERLOO**

TRIM RECORD NO: 2016/340911

RECOMMENDATION

It is recommended that the Committee note the change of date of the temporary road closure of Elizabeth Street, between McEvoy and Powell Streets, Waterloo, to Sunday 17 July 2016 from 6am to 6pm and the alternative date in case of inclement weather as Sunday 24 July 2016.

VOTING MEMBERS FOR THIS ITEM

<i>Voting Members</i>	<i>Support</i>	<i>Object</i>
City of Sydney	✓	
Roads and Maritime Services	✓	
NSW Police – Redfern LAC	✓	

DECISION

BACKGROUND

The City has received a request to change the date for the temporary road closure of Elizabeth Street, between McEvoy and Powell Streets, Waterloo to 17 July 2016 from 6am to 6pm.

COMMENTS

The Committee at its meeting on 18 May 2016 endorsed the temporary closure of Elizabeth Street for 5 June 2016 with alternative date as 19 June 2016. The Applicant has informed that the closure was postponed on both dates due to inclement weather.

Agreement has been obtained from the Roads and Maritime Services, Transport Management Centre and the Police for the new closure date and the alternative date.

CONSULTATION

The Applicant notified affected stakeholders as stipulated in Schedule C.

FINANCIAL

All costs associated with the proposed closures were borne by the Applicant.

ATTACHMENTS

Item for Committee Information – Temporary Road Closure – Elizabeth Street Waterloo

Ajay Nayyar, Traffic Works Coordinator



STA buses will be allowed through the road closure only.
A minimum 3.25m must be left for the buses.

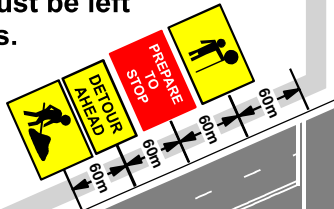

Detour Route for the South Bound Vehicles.

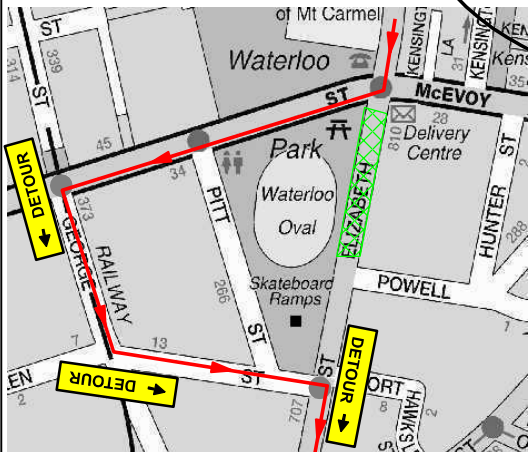

Legend

- Mobile Crane
- semi trailer
- traffic controller
- Work Area
- Cone

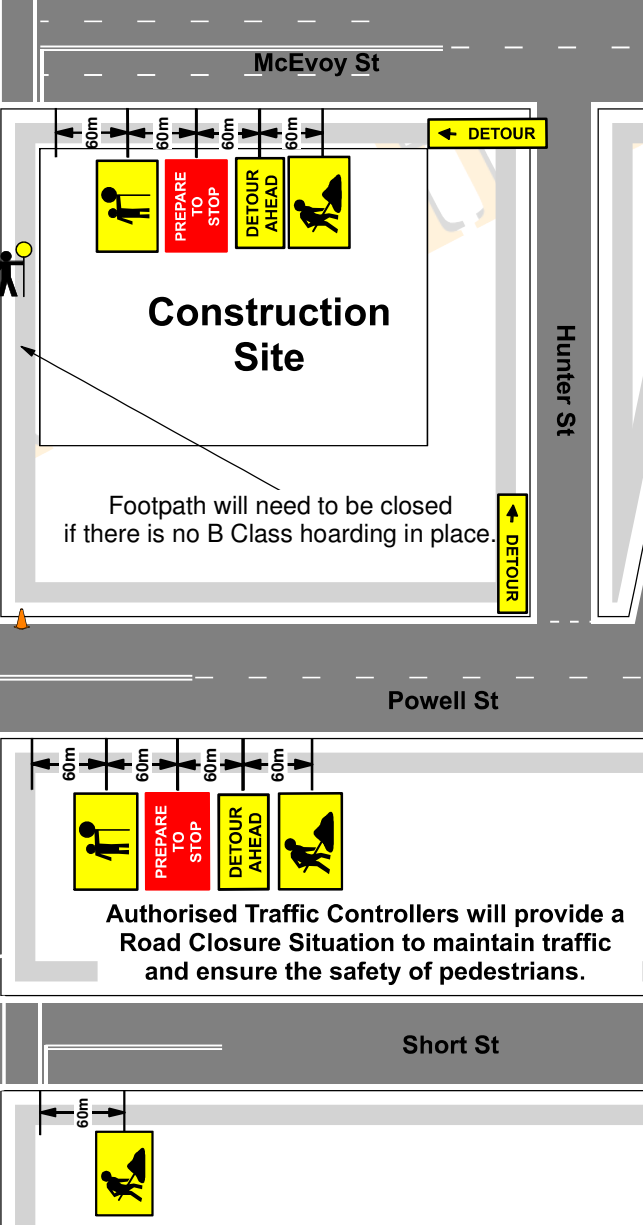
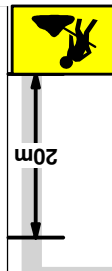

Local Traffic Services Plan Drawn By Danny Betts 0402 746 408 9603 8886	 Prepare a Work Zone Traffic Management Plan Cert no. 02837526 This qualification enables you to prepare Traffic Management Plans and conduct inspections on Traffic Management Plans. DANIEL BETTS Expiry Date: 12/10/2018	Client Cosmo Cranes	Date 19/04/16	Plan No: 1249-4	<table border="1"> <thead> <tr> <th>Speed of traffic Km/h</th> <th>Traffic controller at beginning of taper</th> <th>Lateral Shift Taper</th> <th>Merge Taper</th> </tr> </thead> <tbody> <tr><td>45</td><td>15</td><td>0</td><td>15</td></tr> <tr><td>46-55</td><td>15</td><td>15</td><td>30</td></tr> <tr><td>56-65</td><td>30</td><td>30</td><td>60</td></tr> <tr><td>66-75</td><td>N/A</td><td>70</td><td>115</td></tr> <tr><td>76-85</td><td>N/A</td><td>60</td><td>130</td></tr> <tr><td>86-105</td><td>N/A</td><td>90</td><td>145</td></tr> <tr><td>Greater</td><td>N/A</td><td>100</td><td>160</td></tr> <tr><td>105</td><td>N/A</td><td>110</td><td>180</td></tr> </tbody> </table>	Speed of traffic Km/h	Traffic controller at beginning of taper	Lateral Shift Taper	Merge Taper	45	15	0	15	46-55	15	15	30	56-65	30	30	60	66-75	N/A	70	115	76-85	N/A	60	130	86-105	N/A	90	145	Greater	N/A	100	160	105	N/A	110	180	
		Speed of traffic Km/h	Traffic controller at beginning of taper	Lateral Shift Taper		Merge Taper																																				
45	15	0	15																																							
46-55	15	15	30																																							
56-65	30	30	60																																							
66-75	N/A	70	115																																							
76-85	N/A	60	130																																							
86-105	N/A	90	145																																							
Greater	N/A	100	160																																							
105	N/A	110	180																																							
Location Of Work Cnr Elizabeth & McEvoy St WATERLOO	Date 25/6 D8	Type Of Closure Road Closure	On Site Contact John 0416 222 974																																							

* Local Traffic Services (LTS), accepts no liability for the implementation or execution of this TCP unless undertaken by Authorised (LTS) personnel. * All Traffic Control plans are copyright / Property of (LTS) & are not transferable unless Authorised by (LTS).
 * This plan remains the property of (LTS). * This TCP is not to scale. * This TCP Complies with Australian Standards 1742:3 and the RTA Traffic Control at Work Sites Manual.